

REVISION NOTE:-
 THIS LAYOUT HAS BEEN REVISED ON THE BASIS OF SITE DETAIL RECEIVED FROM EXECUTIVE ENGINEER DIV-III, SHIMLA, VIDE LETTER NO - 7126-21 DATED -16/07/2021.

REFERENCES:-		
JOB NO.	DRG. NO.	REFER FOR
6202	149 to 154	WORKING DRAWING (REV.)
6202		SPECIFICATION
3303	171	RAIN WATER HARVESTING SYSTEM

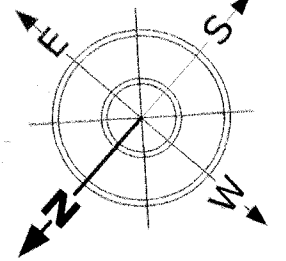

NOTE:-
 1. ALL DIMENSIONS ARE IN CMS.
 2. ALL VERTICAL HEIGHTS SHALL BE TAKEN FROM FINISHED FLOOR LEVEL.

NOTE:-
 THIS LAYOUT HAS BEEN PREPARED ON THE BASIS OF CROSS-SECTION AT A-A & B-B RECEIVED FROM THE SUPERINTENDING ENGINEER 4TH CIRCLE H.P.W.D SHIMLA-3 VIDE LETTER NO. 19699-701 DATED 26-02-2015

REVISION NOTE:-
 THIS LAYOUT HAS BEEN REVISED ON THE BASIS OF REQUIREMENT RECEIVED FROM DIRECTOR OF HIGHER EDUCATION, HIMACHAL PRADESH, VIDE LETTER NO. EDN-H(9)3-07/2006 (RKMV) DATED-30/12/2020.

SUPERSESSON NOTE:-
 THIS DRAWING BEARING NO. 106 OF JOB NO. 6202 SUPERSEDES DRG. NO. 3303 OF JOB NO. 6202 OF 2ND CIRCLE.

GENERAL NOTE:-
 IF THE CONSTRUCTION SITE FALLS IN THE JURISDICTION OF TOWN & COUNTRY PLANNING SADA, DEVELOPMENT AUTHORITY, LOCAL BODIES SUCH AS MUNICIPAL CORPORATION, MUNICIPAL COMMITTEE ETC. THE DRAWINGS MAY BE GOT APPROVED FROM THE CONCERNED REGULATING AUTHORITIES & CONVEYED TO THIS OFFICE.

LEGEND :-

01	PROPOSED BUILDING	
02	EXISTING BUILDING	
03	DEMOLISHED BUILDING	
04	CONTOUR LINE	
05	BOUNDARY LINE	
06	ROAD	
07	MAIN GATE	
08	RETAINING WALL	

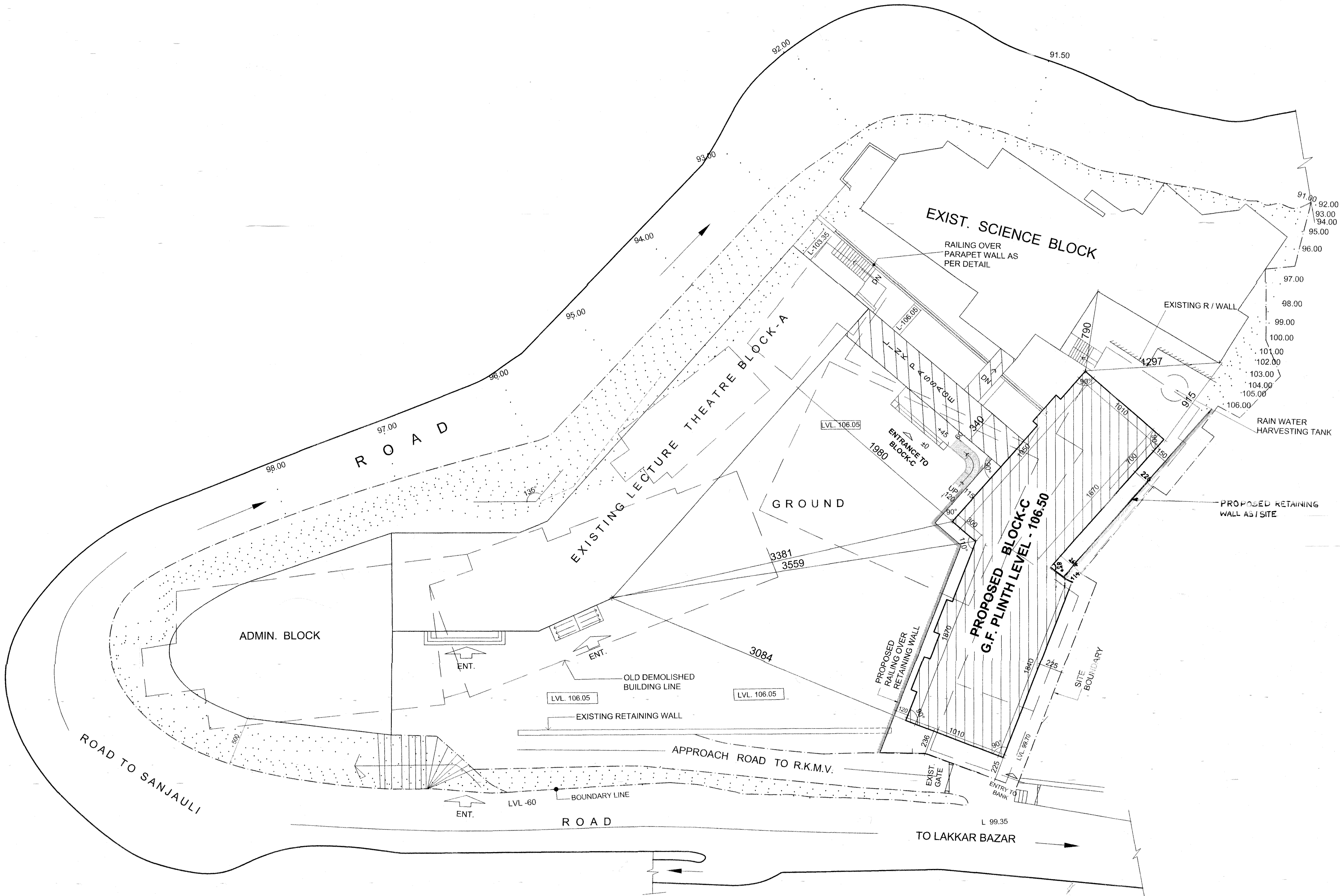

FOR FEASIBILITY & APPROVAL

[Signature]
 AR. P. S. NEGI
 CHIEF ARCHITECT (C.A./ 92/15300)

[Signature]
 AR. RAJIV SHARMA
 SENIOR ARCHITECT (C.A. 96/20139)

[Signature]
 ARCHITECT
 AR. ANSHU DADWAL
 ASSTT. ARCHITECT (C.A. /08/42438)

O/O CHIEF ARCHITECT H.P.P.W.D.
 NIRMAN BHAWAN, SHIMLA-2 (H.P.)

SCALE:- 1:200	DATE : 12 -05-2021
DEALT BY:- KULDIP SINGH, HDM (ARCH.)	JOB NO. 6202 (2ND CIRCLE)
	DRG. NO. 148/1

R.K. M. V. , SHIMLA , H.P.
 (BLOCK-C)

LAYOUT PLAN (REVISED)

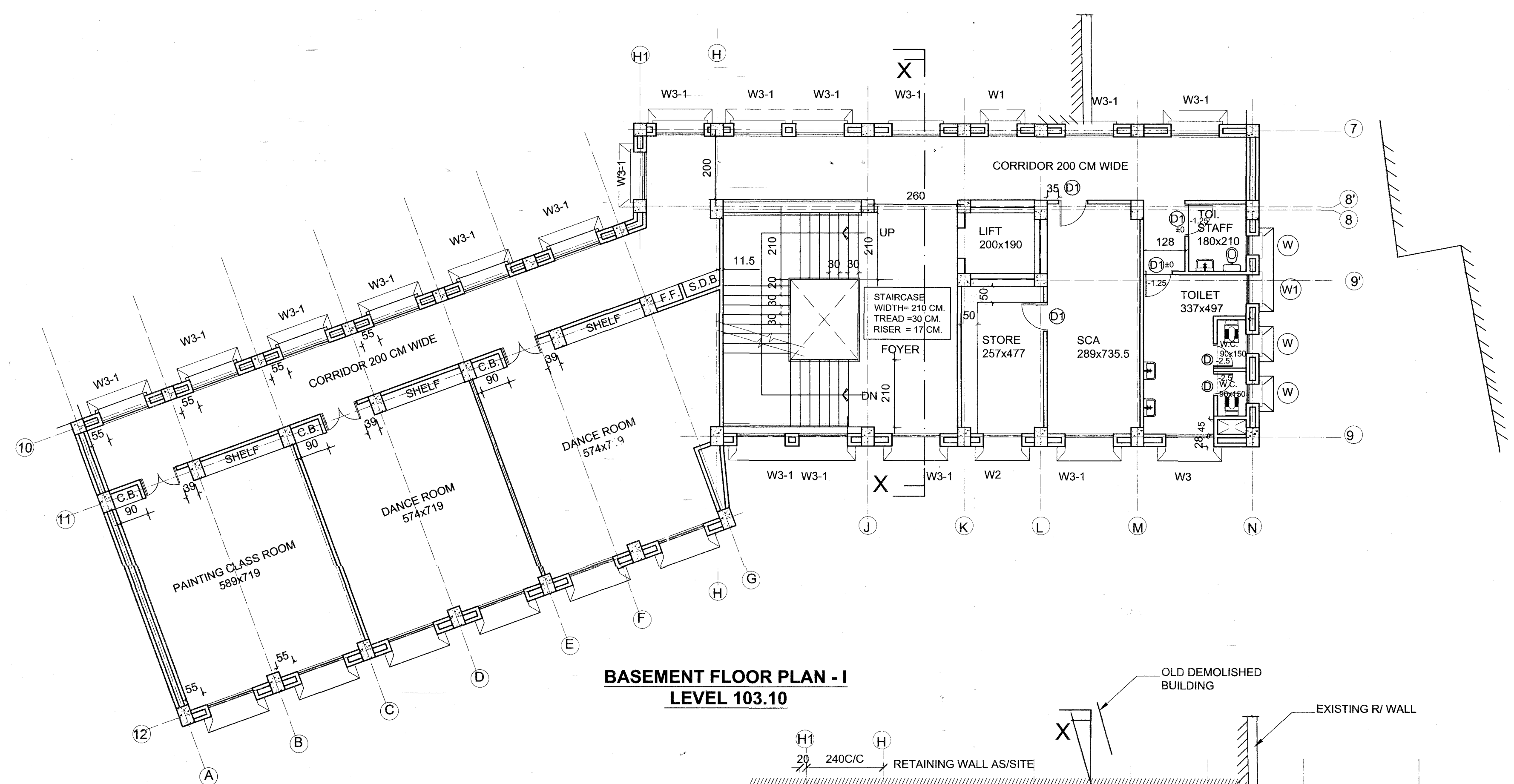

BASEMENT FLOOR PLAN - I
LEVEL 103.10

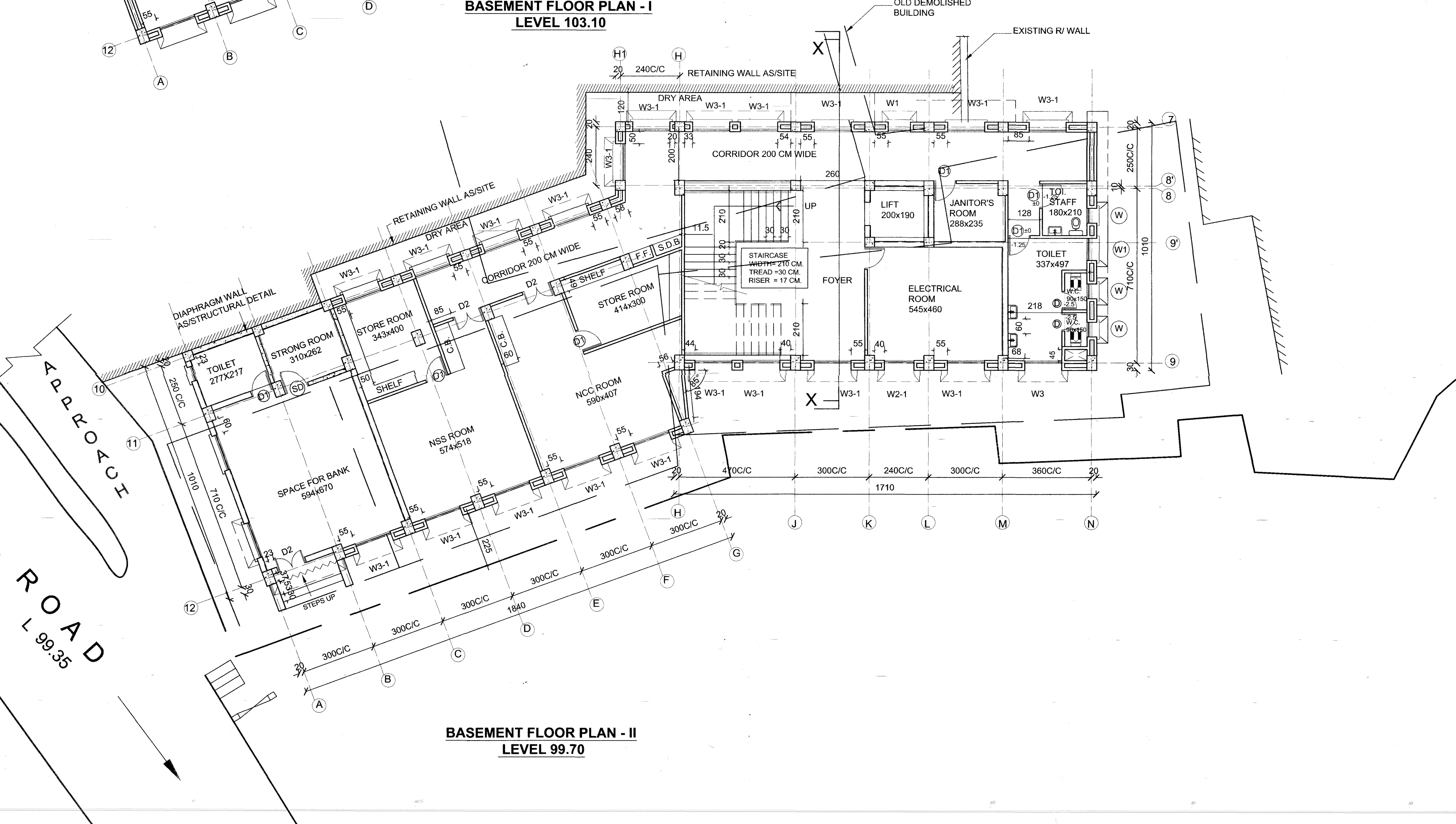

BASEMENT FLOOR PLAN - II
LEVEL 99.70

REFERENCES:-

JOB NO.	DRG. NO.	REFER FOR
6202	149/1	LAYOUT (REV.)
6202	149/1	WORKING DRAWING (REV.)
6202		SPECIFICATION

NOTE:-
1. ALL DIMENSIONS ARE IN CMS.
2. ALL VERTICAL HEIGHTS SHALL BE TAKEN FROM FINISHED FLOOR LEVEL.

REVISION NOTE:-
THIS WORKING DRAWING HAS BEEN REVISED ON THE BASIS OF SITE DETAIL RECEIVED FROM EXECUTIVE ENGINEER, DIV-III, SHIMLA, VIDE LETTER NO. 7126-27 DATED-16/07/2021.

APPROVAL NOTE:

DATE	INITIALS	RECEIVED FROM
23 OCT 2021	[Signature]	EXECUTIVE ENGINEER

FOR FEASIBILITY & APPROVAL

AR. P. S. NEGI
CHIEF ARCHITECT (C.A./ 92/15300)

AR. RAJIV SHARMA
SENIOR ARCHITECT (C.A./ 96/20139)

ARCHITECT
AR. ANSHU DADWAL
ASSTT. ARCHITECT (C.A./ 08/42438)

O/O CHIEF ARCHITECT H.P.P.W.D.
NIRMAN BHAWAN, SHIMLA-2 (H.P.)

SCALE:- 1:100 DATE: 17/08/2021

DEALT BY:-
KULDIP SINGH, HDM (ARCH.)
ESHA SHARMA (TRAINEE)

JOB NO. 6202 (2ND CIRCLE) DRG. NO. 149/1

R. K. M. V., SHIMLA, H.P.
(BLOCK-C)

WORKING DRAWING
(LATEST REVISED)

BASEMENT FLOOR PLANS - I & II

REFERENCES:-		
JOB NO.	DRG. NO.	REFER FOR
6202	146/1	LAYOUT (REV.)
6202	144/1 16.15.4	WORKING DRAWING (REV.)
6202		SPECIFICATION

NOTE:-
 1. ALL DIMENSIONS ARE IN CMS.
 2. ALL VERTICAL HEIGHTS SHALL BE TAKEN FROM FINISHED FLOOR LEVEL.

REVISION NOTE:-
 THESE WORKING DRAWINGS HAS BEEN REVISED ON THE BASIS OF REQUIREMENT RECEIVED FROM DIRECTOR OF HIGHER EDUCATION, HIMACHAL PRADESH, VIDE LETTER NO. EDN-H(9)3-07/2006 (RKMV) DATED-30/12/2020.

LATEST REVISION NOTE:-
 THIS WORKING DRAWING HAS BEEN REVISED ON THE BASIS OF SITE DETAIL RECEIVED FROM EXECUTIVE ENGINEER, DIV-III, SHIMLA, VIDE LETTER NO. 7126-27 DATED-16/07/2021.

AREA STATEMENT:-

PROPOSED GROUND FLOOR	:-	376.19 SQ.MT.
PROPOSED FIRST FLOOR	:-	376.19 SQ.MT.
PROPOSED SECOND FLOOR	:-	376.19 SQ.MT.
PROPOSED THIRD FLOOR	:-	376.19 SQ.MT.
PROPOSED BASEMENT - I	:-	376.19 SQ.MT.
PROPOSED BASEMENT - II	:-	376.19 SQ.MT.
MACHINE ROOM & ATTIC FLOOR	:-	167.37 SQ.MT.
TOTAL FLOOR AREA	:-	2,424.51 SQ.MT.

SCHEDULE OF JOINERY:-

S.NO.	TYPE	WIDTH	HEIGHT	CILL	DESCRIPTION
1.	D	75	205	----	DOOR SINGLE HUNG TO DTL.
2.	D1	90	250	----	DOOR SINGLE HUNG TO DTL.
3.	D1'	90	205	----	DOOR SINGLE HUNG TO DTL.
4.	SD	100	205	----	READY MADE SAFE DOOR TO DTL.
5.	D2	120	250	----	DOUBLE DOOR TO DETAIL.
6.	DW	260	250	----	MAIN DOOR WITH SIDE GLAZING
7.	RS	260	280	----	COLLAPSIBLE SHUTTER
8.	DD	45	205	----	DUCT DOOR TO DETAIL.
9.	W	60	145	105	OPENABLE WINDOW TO DETAIL
10.	W1	90	145	105	OPENABLE WINDOW TO DETAIL
11.	W1-1	90	165	85	OPENABLE WINDOW TO DETAIL
12.	W2	120	145	105	OPENABLE WINDOW TO DETAIL
13.	W2-1	120	165	85	OPENABLE WINDOW TO DETAIL
14.	W3	150	145	105	OPENABLE WINDOW TO DETAIL
15.	W3-1	150	165	85	OPENABLE WINDOW TO DETAIL
16.	V	60	45	205	VENTILATOR TO DETAIL
17.	V1	120	45	105	VENTILATOR TO DETAIL
18.	DMW	210			DORMER WINDOW TO DETAIL

FOR FEASIBILITY & APPROVAL

AR. P. S. NEGI
 CHIEF ARCHITECT (C.A./92/15300)

AR. RAJIV SHARMA
 SENIOR ARCHITECT (C.A./96/20139)

ARCHITECT
 AR. ANSHU DADWAL
 ASSTT. ARCHITECT (C.A./08/42438)

**O/O CHIEF ARCHITECT H.P.P.W.D.
 NIRMAN BHAWAN, SHIMLA-2 (H.P.)**

SCALE:- 1:100 DATE: 17/08/2021

DEALT BY:-	JOB NO.	DRG. NO.
KULDIP SINGH, HDM (ARCH.) ESHA SHARMA (TRAINEE)	6202 (2ND CIRCLE)	150/1

**R.K.M.V., SHIMLA, H.P.
 (BLOCK-C)**

**WORKING DRAWING
 (LATEST REVISED)**

GROUND FLOOR PLAN

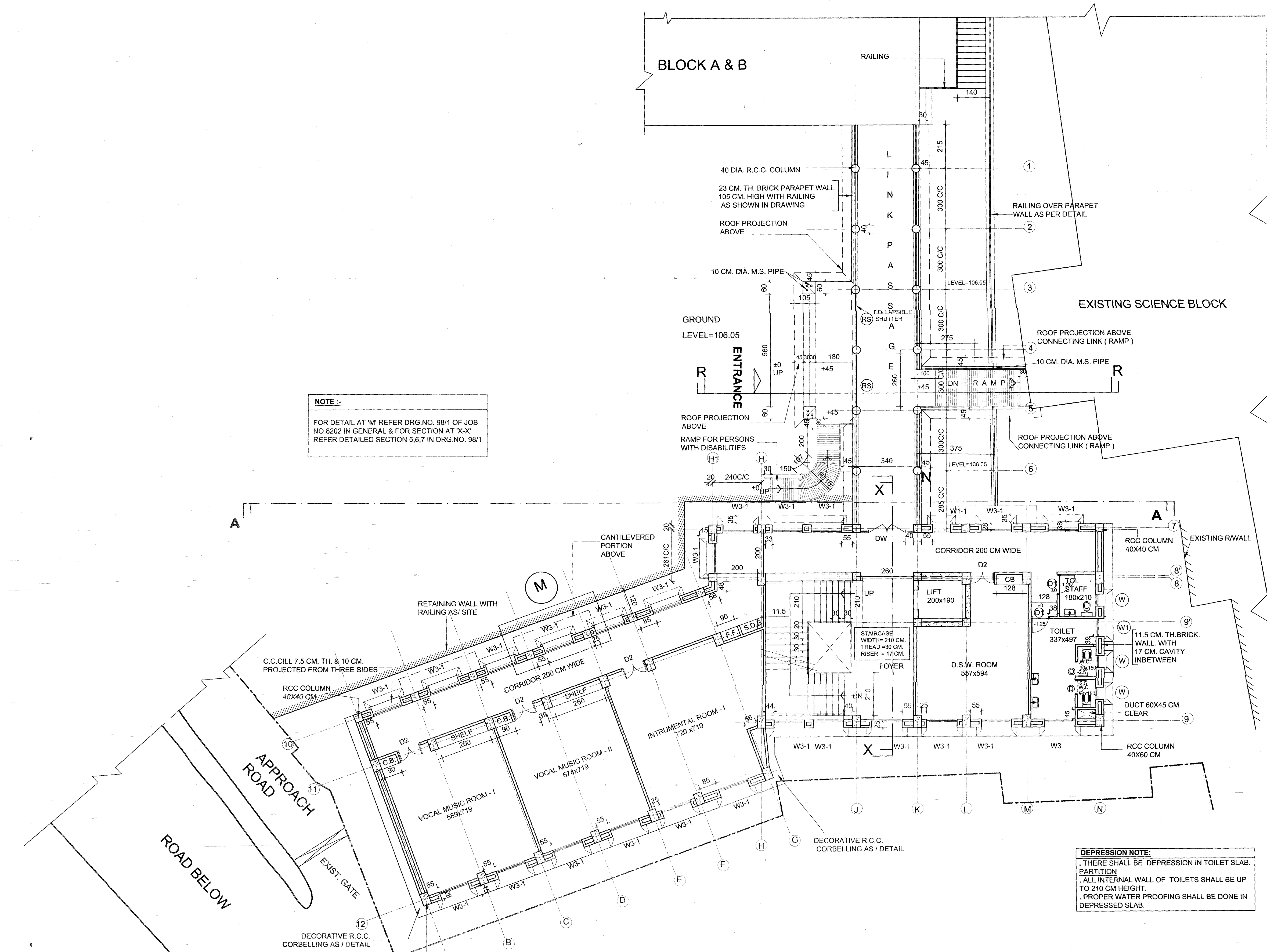

NOTE :-
 FOR DETAIL AT 'M' REFER DRG.NO. 98/1 OF JOB NO.6202 IN GENERAL & FOR SECTION AT 'X-X' REFER DETAILED SECTION 5,6,7 IN DRG.NO. 98/1

DEPRESSION NOTE:
 . THERE SHALL BE DEPRESSION IN TOILET SLAB. PARTITION
 . ALL INTERNAL WALL OF TOILETS SHALL BE UP TO 210 CM HEIGHT.
 . PROPER WATER PROOFING SHALL BE DONE IN DEPRESSED SLAB.

**GROUND FLOOR PLAN
 LEVEL 106.50**

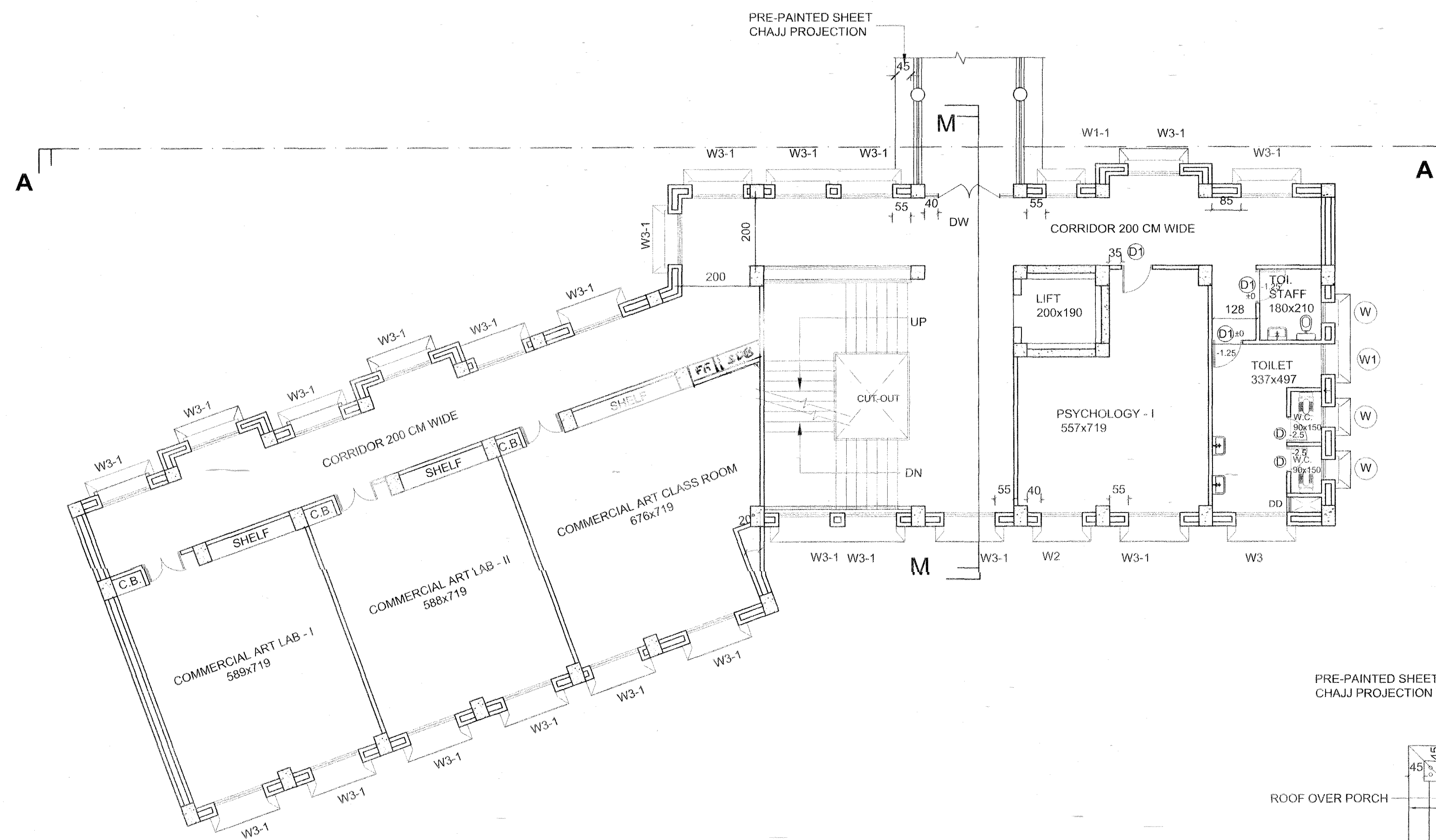

**SECOND FLOOR PLAN
LEVEL 113.30**

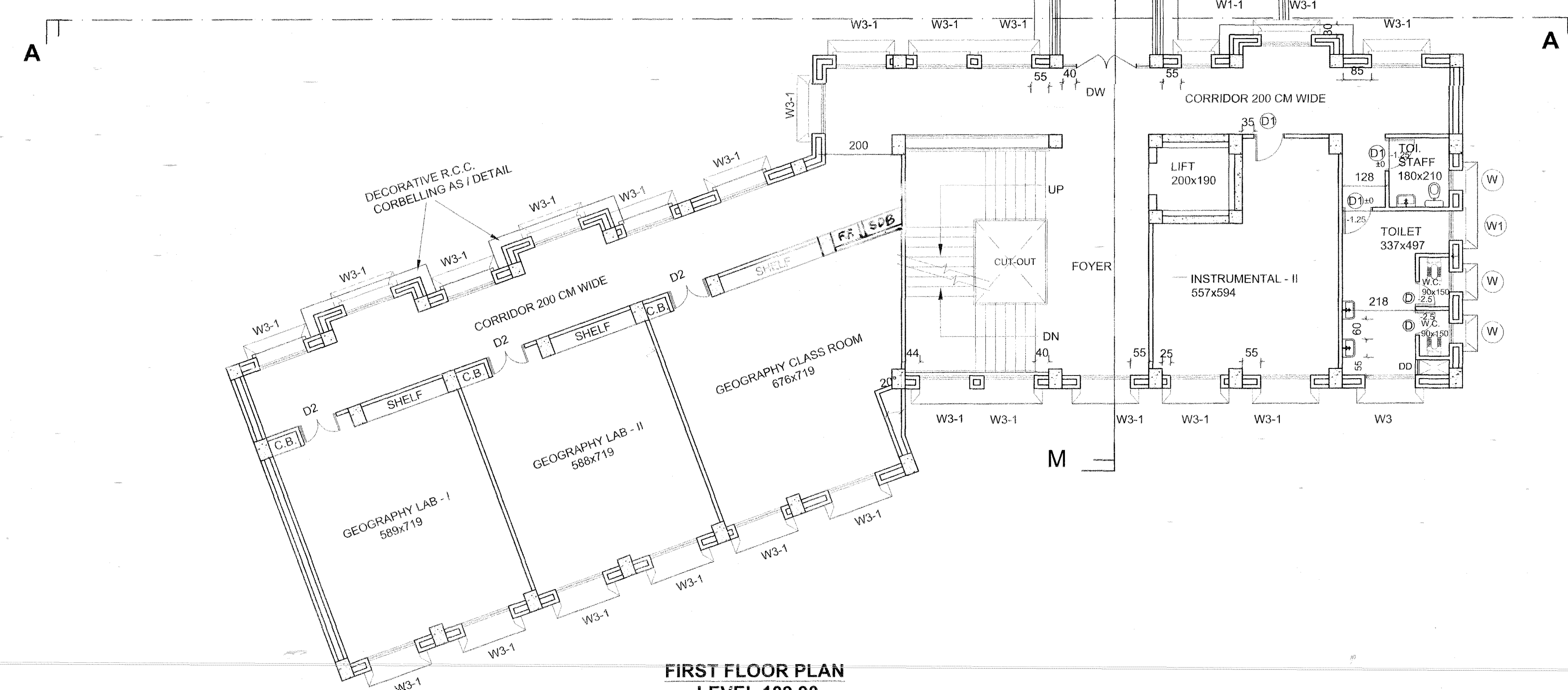
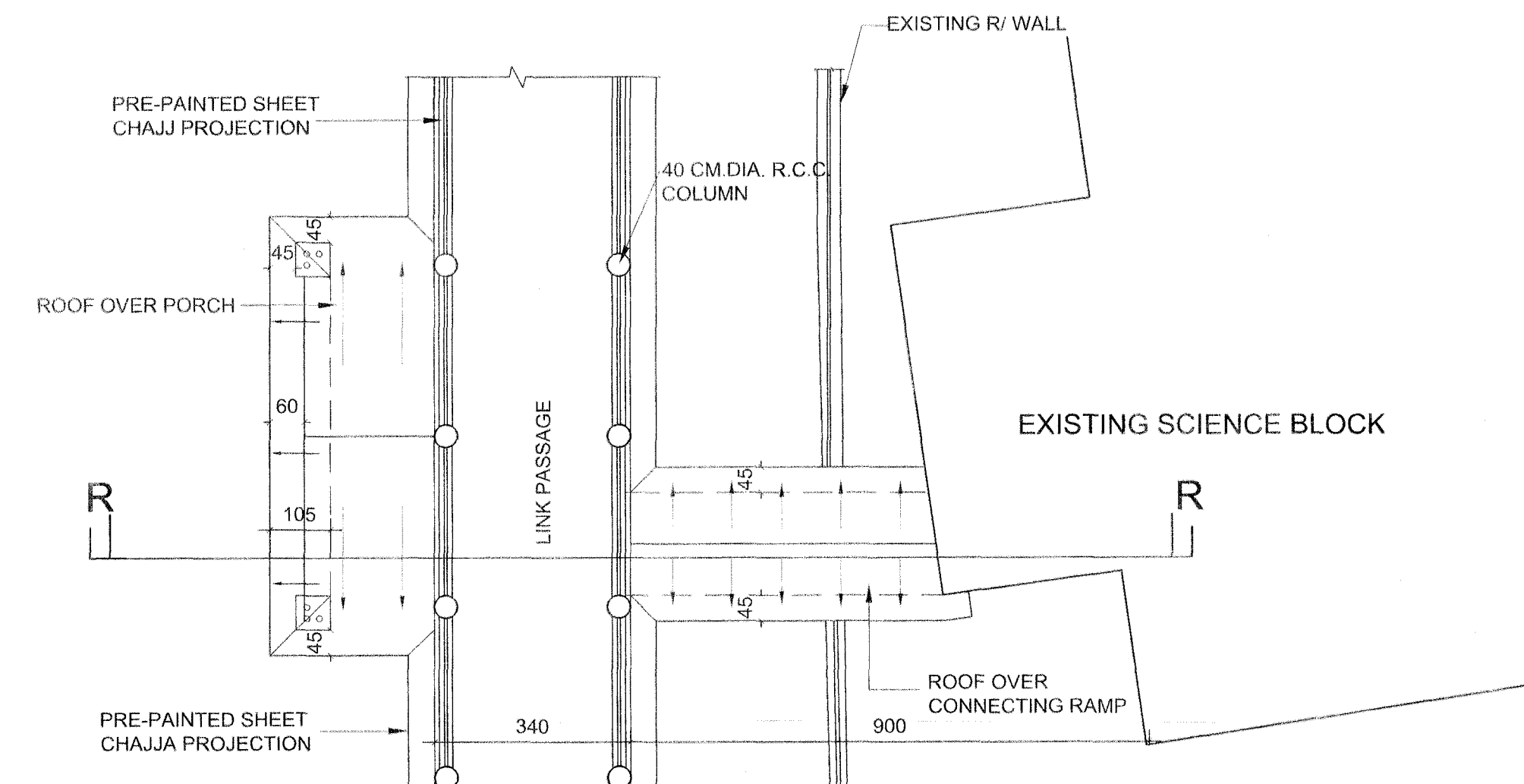

**FIRST FLOOR PLAN
LEVEL 109.90**

REFERENCES:-		
JOB NO.	DRG. NO.	REFER FOR
6202	148	LAYOUT
6202	149 to 151	WORKING DRAWING
6202		SPECIFICATION

NOTE:-
 1. ALL DIMENSIONS ARE IN CMS.
 2. ALL VERTICAL HEIGHTS SHALL BE TAKEN FROM FINISHED FLOOR LEVEL.

SUPERSESSION NOTE:
 THIS DRAWING BEARING NO. 61 OF JOB NO. 6202 SUPERSEDES DRG. NO. 3 OF JOB NO. 6202 OF 2ND CIRCLE.

FOR FEASIBILITY & APPROVAL

AR. P. S. NEGI
 CHIEF ARCHITECT (C.A./92/15300)

AR. RAJIV SHARMA
 SENIOR ARCHITECT (C.A./96/20139)

ARCHITECT
 AR. ANSHU DADWAL
 ASSTT. ARCHITECT (C.A./08/42438)

**O/O CHIEF ARCHITECT H.P.P.W.D.
 NIRMAN BHAWAN, SHIMLA-2 (H.P.)**

SCALE:- 1:100 DATE: 12-05-2021

DEALT BY:-	JOB NO.	DRG. NO.
KULDIP SINGH, HDM (ARCH.)	6202 (2ND CIRCLE)	151

**R . K . M . V . , SHIMLA , H.P.
 (BLOCK-C)**

WORKING DRAWING (REVISED)

FIRST FLOOR & SECOND FLOOR PLAN

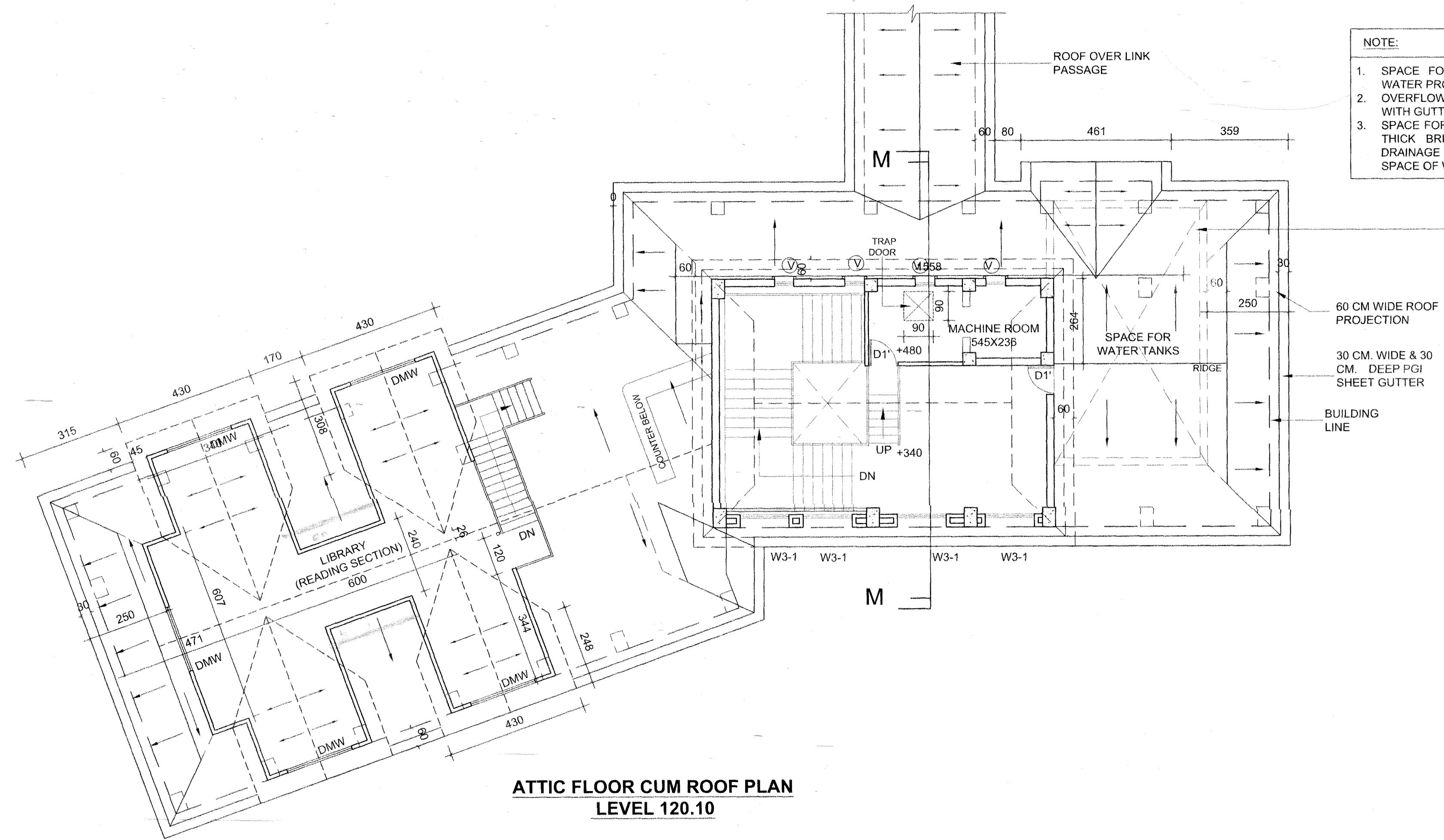

NOTE:

1. SPACE FOR WATER TANK FINISHED WITH PROPER WATER PROOFING TREATMENT OF DR. FIXIT PIDLITE
2. OVERFLOW PIPES OF WATER TANK TO BE CONNECTED WITH GUTTER/W.P.'s
3. SPACE FOR WATE TANK TO BE ENCLOSED WITH 23 CM THICK BRICK WALLS UPTO 45 CM HT.& PROPER DRAINAGE SYSTEM SHOULD BE DONE AROUND THIS SPACE OF WATER TANK

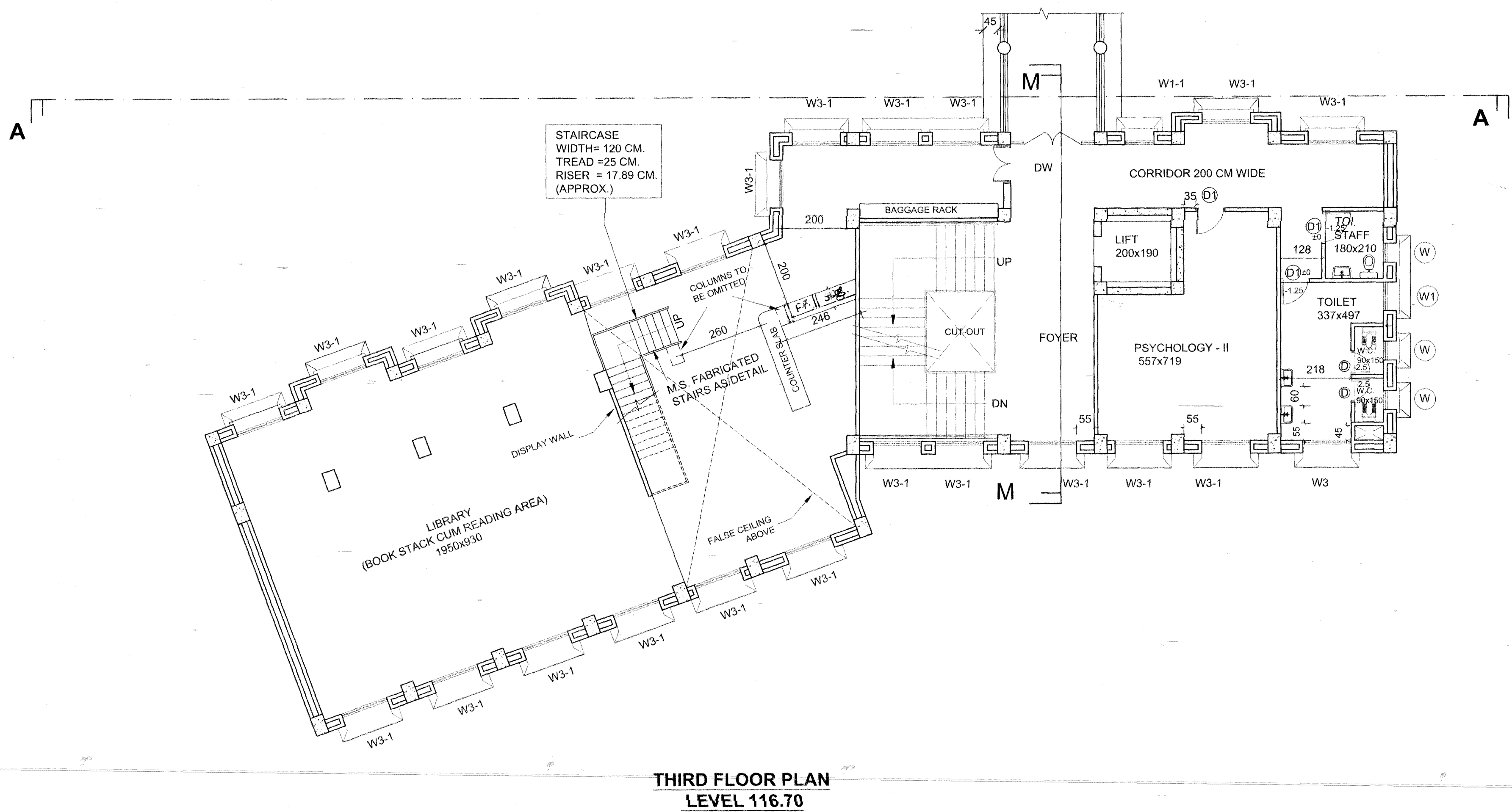

REFERENCES:-		
JOB NO.	DRG. NO.	REFER FOR
6202	148	LAYOUT
6202	149 to 154	WORKING DRAWING
6202		SPECIFICATION

NOTE:-

1. ALL DIMENSIONS ARE IN CMS.
2. ALL VERTICAL HEIGHTS SHALL BE TAKEN FROM FINISHED FLOOR LEVEL.

SUPERSESION NOTE:
THIS DRAWING BEARING NO. 17 OF JOB NO. 6202 SUPERSEDES DRG. NO. 3 OF JOB NO. 6202 OF 2ND CIRCLE.

FOR FEASIBILITY & APPROVAL

AR. P. S. NEGI
CHIEF ARCHITECT (C.A./ 92/15300)

AR. RAJIV SHARMA
SENIOR ARCHITECT (C.A./ 36/20139)

ARCHITECT
AR. ANSHU DADWAL
ASSTT. ARCHITECT (C.A./ 08/42438)

O/O CHIEF ARCHITECT H.P.P.W.D.
NIRMAN BHAWAN, SHIMLA-2 (H.P.)

SCALE:- 1:100 DATE: 12-05-2021

DEALT BY:- KULDIP SINGH, HDM (ARCH.)	JOB NO. 6202 (2ND CIRCLE)	DRG. NO. 152
-----------------------------------------	---------------------------------	-----------------

R. K. M. V. , SHIMLA , H.P.
(BLOCK-C)

WORKING DRAWING (REVISED)

THIRD FLOOR PLAN & ROOF PLAN

REFERENCES:-		
JOB NO.	DRG. NO.	REFER FOR
6202	148	LAYOUT
6202	149-154	WORKING DRAWING
6202		SPECIFICATION

NOTE:-
 1. ALL DIMENSIONS ARE IN CMS.
 2. ALL VERTICAL HEIGHTS SHALL BE TAKEN FROM FINISHED FLOOR LEVEL.

SUPERSESION NOTE:
 THIS DRAWING BEARING NO. 153 OF JOB NO. 6202 SUPERSEDES DRG. NO. OF JOB NO. 6202 OF 2ND CIRCLE.



SECTIONAL ELEVATION A-A

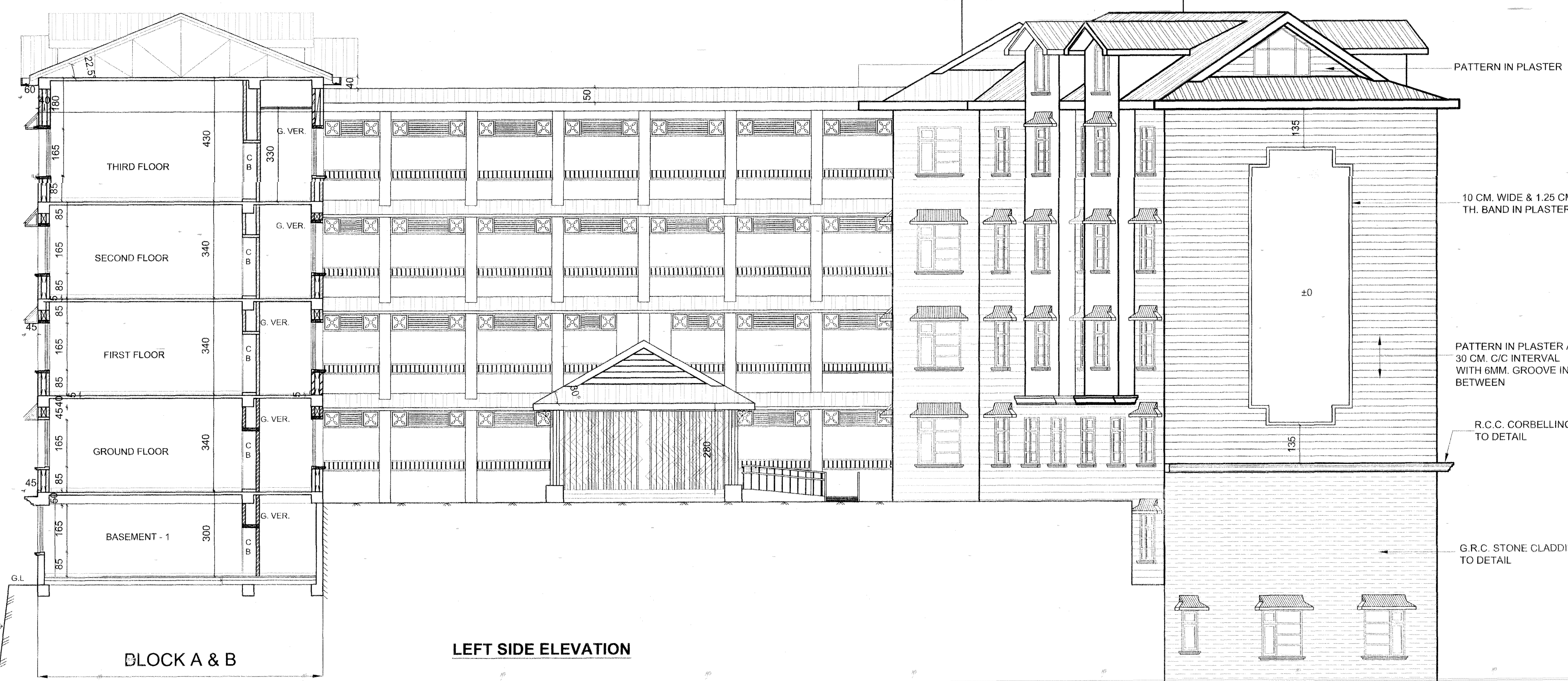

LEFT SIDE ELEVATION

FOR FEASIBILITY & APPROVAL

AR. P. S. NEGI
 CHIEF ARCHITECT (C.A./ 92/15300)

AR. RAJIV SHARMA
 SENIOR ARCHITECT (C.A./ 96/20139)

ARCHITECT
 AR. ANSHU DADWAL
 ASSTT. ARCHITECT (C.A./ 08/42438)

**O/O CHIEF ARCHITECT H.P.P.W.D.
 NIRMAN BHAWAN, SHIMLA-2 (H.P.)**

SCALE:- 1:100 DATE : 12-05-2021

DEALT BY:-
 KULDIP SINGH, HDM (ARCH.)

JOB NO. DRG. NO.
 6202 153
 (2ND CIRCLE)

R. K. M. V., SHIMLA, H.P.
 (BLOCK-C)

WORKING DRAWING (REVISED)

ELEVATIONS

REFERENCES:-		
JOB NO.	DRG. NO.	REFER FOR
6202	154	LAYOUT
6202	154	WORKING DRAWING
6202		SPECIFICATION

NOTE:-
 1. ALL DIMENSIONS ARE IN CMS.
 2. ALL VERTICAL HEIGHTS SHALL BE TAKEN FROM FINISHED FLOOR LEVEL.

SUPERSESION NOTE:-
 THIS DRAWING BEARING NO. 154 OF JOB NO. 6202 SUPERSEDES DRG. NO. 154 OF JOB NO. 6202 OF 2ND CIRCLE.

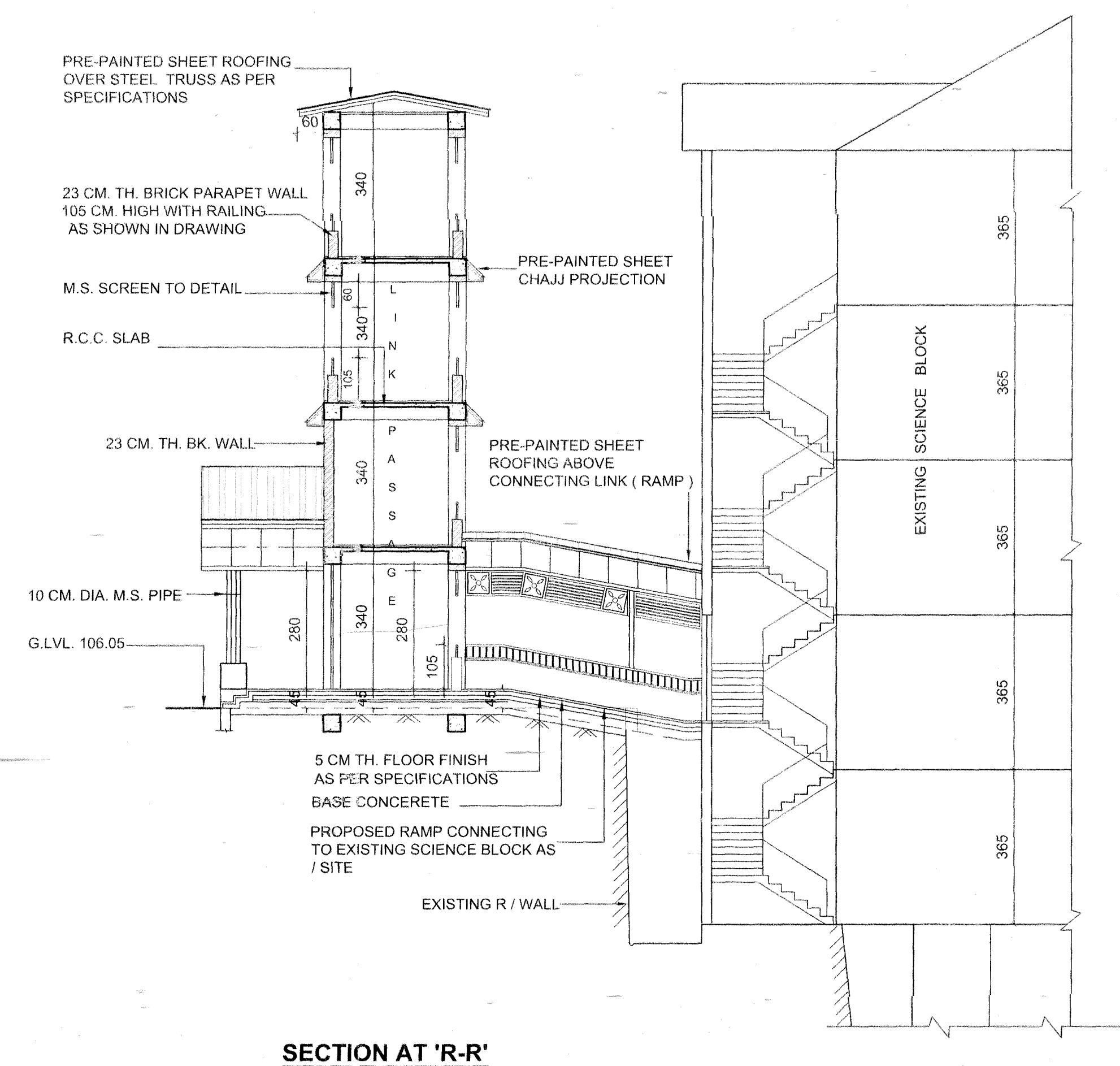

SECTION AT 'R-R'

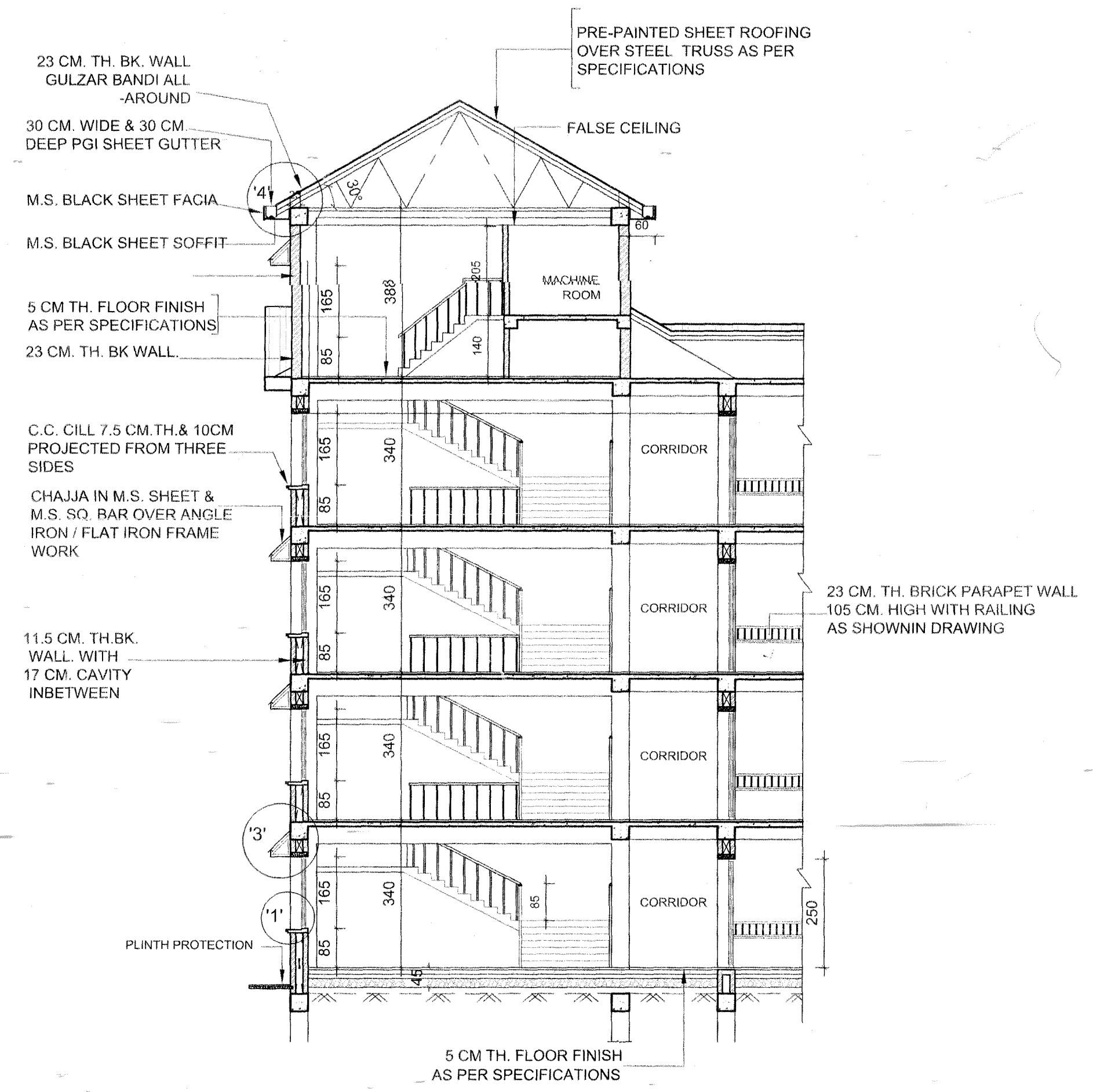

SECTION AT 'M-M'

NOTE :-
 FOR DETAIL AT 1.3.4 REFER DRG.NO. 98/1 OF JOB NO.6202 IN GENERAL

FOR FEASIBILITY & APPROVAL

AR. P. S. NEGI
 CHIEF ARCHITECT (C.A./ 92/15300)

AR. RAJIV SHARMA
 SENIOR ARCHITECT (C.A./96/20139)

ARCHITECT
 AR. ANSHU DADWAL
 ASSTT. ARCHITECT (C.A. /08/42438)

**O/O CHIEF ARCHITECT H.P.P.W.D.
 NIRMAM BHAWAN, SHIMLA-2 (H.P.)**

SCALE:- 1:100 DATE : 12-05-2021

DEALT BY:- KULDIP SINGH, HDM (ARCH.)	JOB NO. 6202 (2ND CIRCLE)	DRG. NO. 154
-----------------------------------------	---------------------------------	-----------------

**R . K . M . V . , SHIMLA , H.P.
 (BLOCK-C)**

WORKING DRAWING (REVISED)

SECTIONS